FIT INSTRUCTIONS

SUMMIT™ BACKPACK

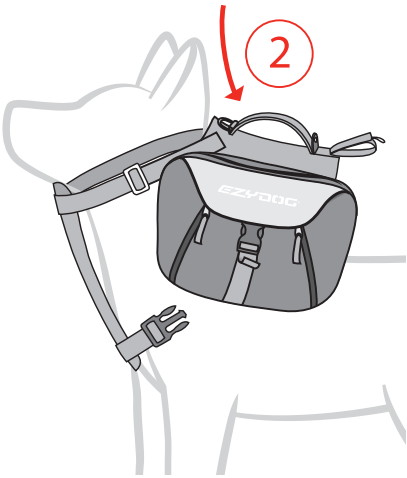

1. LOOSEN ALL STRAPS
2. SLIP NECK AREA OVER DOG'S HEAD
3. POSITION BACKPACK WITH HANDLE NEAR THE DOG'S SPINE AND CHESTPLATE BETWEEN YOUR DOG'S LEGS
4. CLIP INTO PLACE WITH THE TWO SIDE CLIPS
5. ADJUST TO FIT YOUR DOG.

TIP: KEEP THE NECK STRAP A LITTLE LOOSE SO THAT THE GIRTH STRAP DOES NOT PULL INTO YOUR DOG'S LEGS

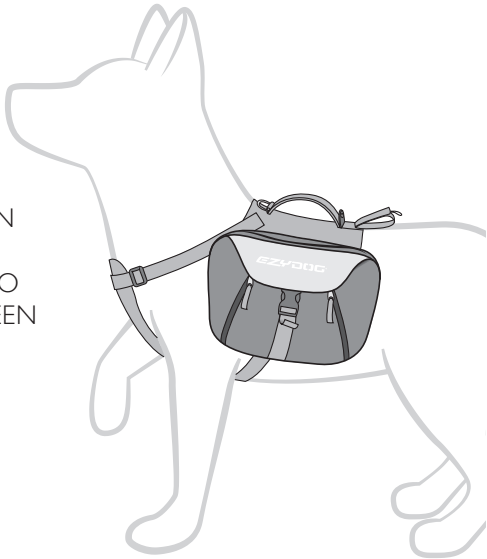

IMPORTANT: DO NOT OVER-TIGHTEN STRAPS! WHEN FITTED CORRECTLY, HARNESS SHOULD BE SNUG, BUT TWO FINGERS SHOULD EASILY RUN BETWEEN STRAPS & DOG.

NOW GO AND PLAY!

for more information go to
www.ezydog.com